

NOTE: THIS SURVEY WAS PERFORMED WITHOUT THE BENEFIT OF A TITLE COMMITMENT AND MAY NOT SHOW ALL EASEMENTS OR OTHER MATTERS AFFECTING THIS PROPERTY.

NOTE: THE REF. BEARING FOR THIS SURVEY WAS BASED ON THE PLAT OF HILL COUNTRY FAITH MINISTRIES ADDITION AS RECORDED IN VOL. 6, PG 130, PLAT RECORDS

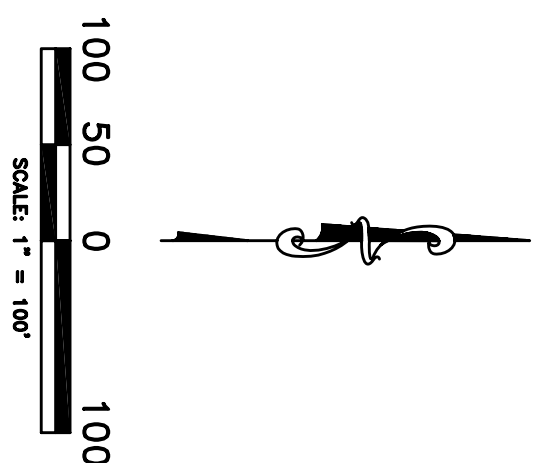
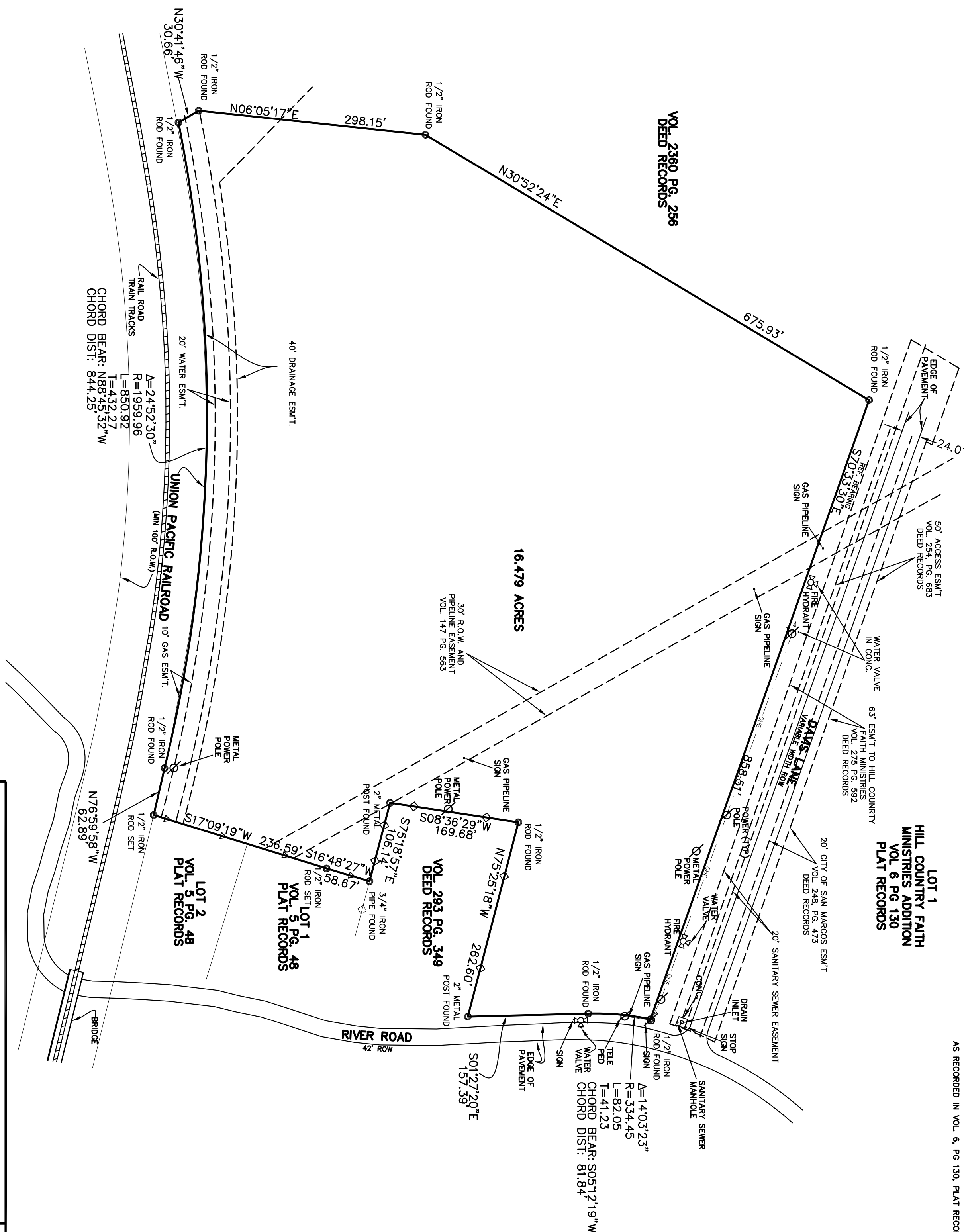

RECORD INFORMATION		S45°00'00"W AS MEASURED IN FIELD	
N45°00'00"E	100.00'	100.00'	100.00'
VOL. 100.00'	PAGE 1	RECORDS 1	RECORDS 1

I, A REGISTERED PROFESSIONAL LAND SURVEYOR IN THE STATE OF TEXAS, DO HEREBY CERTIFY THAT THE ABOVE PLAT IS TRUE AND CORRECT ACCORDING TO AN ACTUAL SURVEY MADE ON THE GROUND UNDER MY SUPERVISION, OF THE PROPERTY DESCRIBED HEREON. I FURTHER CERTIFY THAT ENCROACHMENTS, EASEMENTS AND RIGHT-OF-WAYS VISIBLE ON SITE ARE SHOWN HEREON. SETBACKS AND EASEMENTS SHOWN ARE FROM RECORDED COUNTY DOCUMENT RECORDS. MUNICIPAL RESTRICTIONS ARE NOT SHOWN. COP-RIGHT © 2008 STEPHEN G. COOK ENGINEERING, INC. ALL RIGHTS RESERVED.

STEPHEN G. COOK, R.P.L.S.

LOT(S) 16.479 ACRES BLOCK _____ N.C.B. _____
 OF THE DEED _____ RECORDS OF _____ VOLUME 533 PAGE 81,83,85
 WITNESS MY HAND AND SEAL THIS 25 DAY OF SEPTEMBER 2008 COUNTY, TEXAS
 BUYER _____ OF NO. _____
 ADDRESS _____
 STEPHEN G. COOK, INC. JOB NO. 1008-001-103 DRAWN BY: R.P. DISK: CAD/S SURV. BY: RH



PROJECT NAME:	DAVIS LANE		SCALE	1" = 100'		NO.	DATE	COMMENTS
			SHEET	1 OF 1				
JOB # 1008-001-103	DATE	SEPTEMBER 15, 2008	ENG:	SGCE	DWG:	R.P.		

SGC
 12000 STARCREST, SUITE 107
 SAN ANTONIO, TEXAS 78247-4117
 210/481-2533 * FAX: 210/481-2150
 WWW.SGCE.NET
 STEPHEN G. COOK ENGINEERING, INC.
 REGISTERED LAND SURVEYORS